

PETERS ADDITION TO BYESVILLE

Scale 66ft to the inch

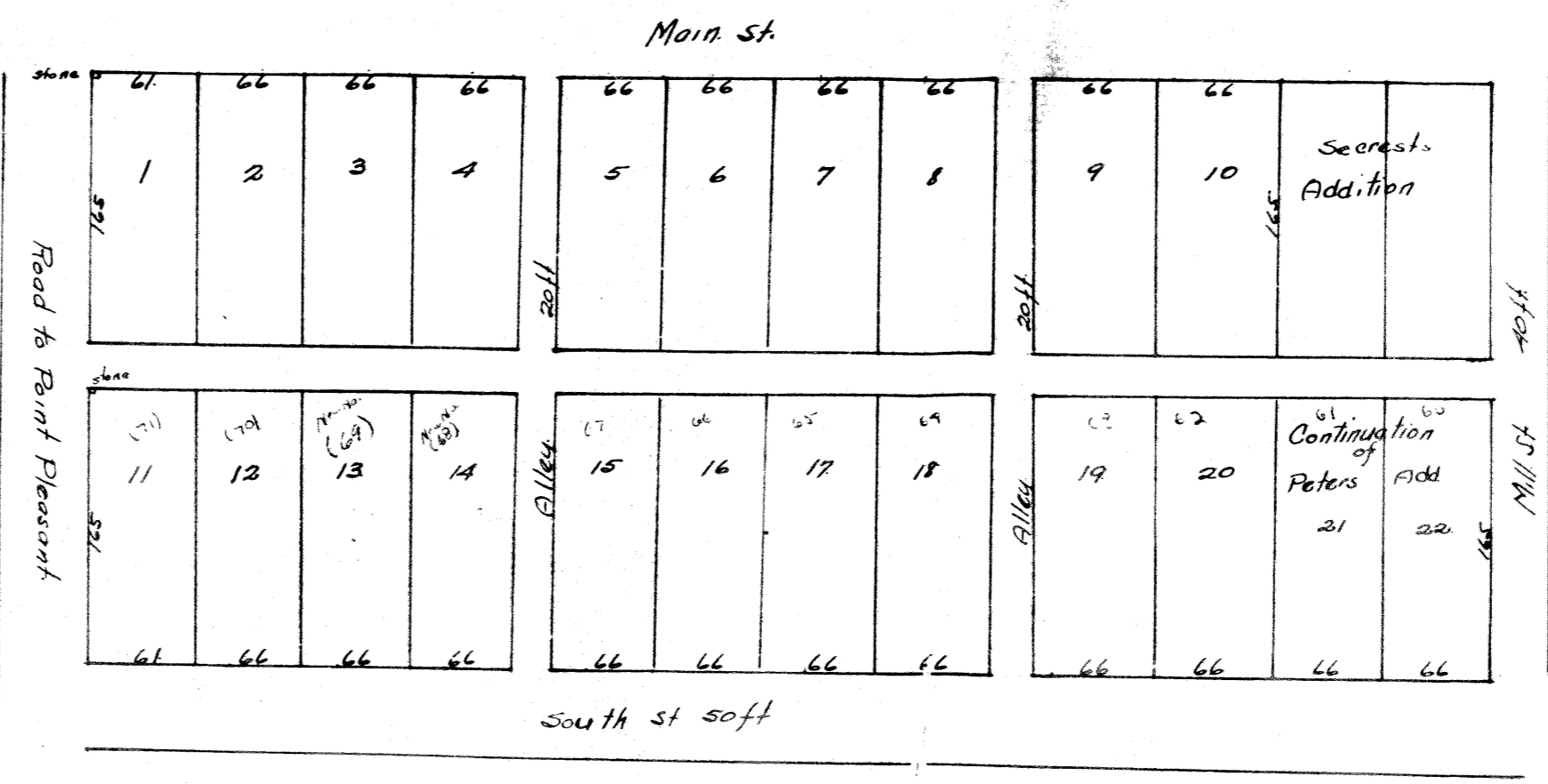
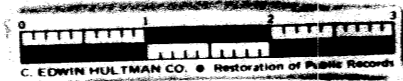

The above is hereby certified to be correct Plat of Peters Addition to the town of Byesville in Jackson Twp. Guen Co. Ohio, said Add. with its streets & alleys & a part of the Point Pleasant Road occupies about 7 1/2 Acres of land in the NW cor of the NW quarter of sec. 15 Twp 1 & R. 2. lots 1 to 10 inclusive were said to have been surveyed some years ago by James Cosgrove & his Plat later mislaid hence at the request of the proprie for Solomon Peters. said lots 1 to 10 are Plated in with the 8 lots from lot 11 to 18 inclusive which I surveyed. The lines which extend Eastward bears S 88° E those which extend Southward bear S 2 1/4° W Surveyed Jan 29th. A 1879

Room left on this Plat below or south of South St for another row of lots if necessary.

Entered Mar 7th 1879 (Attest) H B Huffman. Rec

Recorded " 8 1879

(Attest) { W. G. Scott
E. J. Turner

{ Solomon Peters Jr. Prop
Elijah Shriver Owner

It is hereby certified that lots No 19 & 20 were originally designated on the above Plat. as "prospective lots" were this day surveyed by me as part or to be part of the above described Addition under the direction of Solomon Peters Jr. April 16 A D 1880

(Attest) W. G. Scott & E. J. Turner

{ Solomon Peters Jr Prop
Elijah Shriver Owner

It is hereby certified that lots No 21 & 22 as represented on the above plat with the adjacent Sts & Alleys were this day by me surveyed under the direction of Solomon Peters Jr. as continuation of Peters Addition to Byesville Dec. 16. 1880

(Attest) W. G. Scott & E. J. Turner

Solomon Peters Jr Prop. Elijah Shriver ^{owner} Robt M. Kahon S.G.C.O

The State of Ohio Guen Co. ss}

Personally appeared before me Eliza Turner a J. P. in & for said county the above named Solomon Peters proprietor & Elijah Shriver owner and acknowledged the said plat for the uses & purposes therein named. Witness my hand this 15th day of Feb 1881 Eliza Turner J.P.
Entered & Recorded Feb 15th 1881 R. T. Hon. as Rec.